



भारत सरकार
Government of India
सूक्ष्म, लघु एवं मध्यम उद्यम मंत्रालय
Ministry of Micro, Small and Medium Enterprises



UDYAM REGISTRATION CERTIFICATE

Our small hands to
make you LARGE

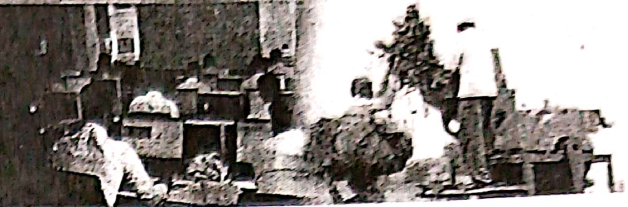

UDYAM REGISTRATION NUMBER

UDYAM-MH-25-0011918

NAME OF ENTERPRISE

M/S VALMIKESHWAR AGRO PRODUCER COMPANY LIMITED

TYPE OF ENTERPRISE *

MICRO

MAJOR ACTIVITY

MANUFACTURING

SOCIAL CATEGORY OF
ENTREPRENEUR

GENERAL

NAME OF UNIT(S)

S.No.	Name of Unit(s)
1	M/S VALMIKESHWAR AGRO PRODUCER COMPANY LIMITED

OFFICIAL ADDRESS OF ENTERPRISE

Flat/Door/Block No.	NEW PLOT 386/1	Name of Premises/ Building	OLD PLOT NO 01
Village/Town	PATHRI	Block	SELU ROAD PATHRI
Road/Street/Lane	SELU ROAD PATHRI	City	PATHRI
State	MAHARASHTRA	District	PARBHANI, Pin 431506
Mobile	7829416369	Email:	valmikesbarfpo@gmail.com

DATE OF INCORPORATION/
REGISTRATION OF ENTERPRISE

27/08/2020

DATE OF COMMENCEMENT OF
PRODUCTION/BUSINESS

27/08/2020

NATIONAL INDUSTRY
CLASSIFICATION CODE(S)

SN.	NIC 2 Digit	NIC 4 Digit	NIC 5 Digit	Activity
1	01 - Crop and animal production, hunting and related service activities	0164 - Seed processing for propagation	01640 - Seed processing for propagation	Manufacturing

DATE OF UDYAM REGISTRATION

09/12/2021

* In case of graduation (upward/reverse) of status of an enterprise, the benefit of the Government Schemes will be availed as per the provisions of Notification No. S.O. 2119(E) dated 26.06.2020 issued by the M/o MSME.

Disclaimer: This is computer generated statement, no signature required. Printed from <https://udyamregistration.gov.in> & Date of printing - 13/12/2021

For any assistance, you may contact:

- District Industries Centre: PARBHANI (MAHARASHTRA)
- MSME-DI: MUMBAI (MAHARASHTRA)

Visit : www.msme.gov.in ; www.dcmsme.gov.in ; www.champions.gov.in



Follow us @mlnmsme & @msmechampions



BE A
CHAMPION
with the
Ministry of
MSME